

**SITE PLAN PREPARED FOR SHOWING THE LAND IN PART OF C.S & R.S.DAG NO-8222,8227,OF  
MOUZA-UTTAR NIMTA,C.S. KHATIAN NO-935, 1448,1449,R.S. KHATIAN NO-2728,2335,R.S. NO-102,TOUZI  
NO-172,174,J.L. NO-2,WARD NO-12,HOLDING NO-105(98/1),M.B. ROAD, P.S.-NIMTA, DIST.-NORTH 24  
PGS.,UNDER NORTH DUM DUM MUNICIPALITY,**

**SCALE-1:100**

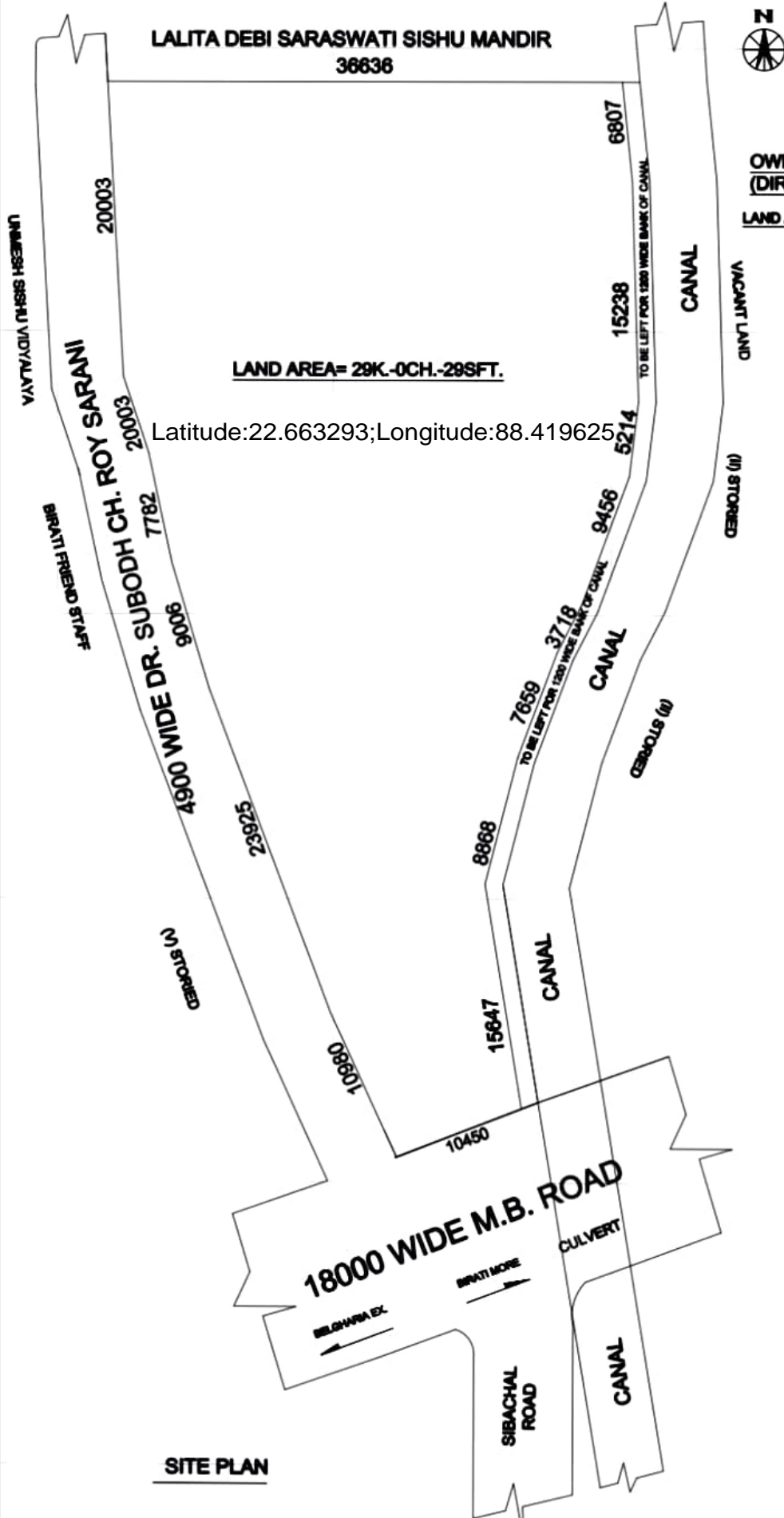

**LAND AREA= 29K-0CH-29SFT.**

Latitude:22.663293;Longitude:88.419625

**OWNER: SMT. JAYATI ROY W/O-INDRAJIT ROY  
(DIRECTOR- AATREYEE NIRMAN PVT. LTD.)  
LAND AREA= 1943.21 SQM./29K-0CH-29SFT. AS PER DEED.**

**SIG. OF OWNER**

**SITE PLAN**

**DRAWN BY**